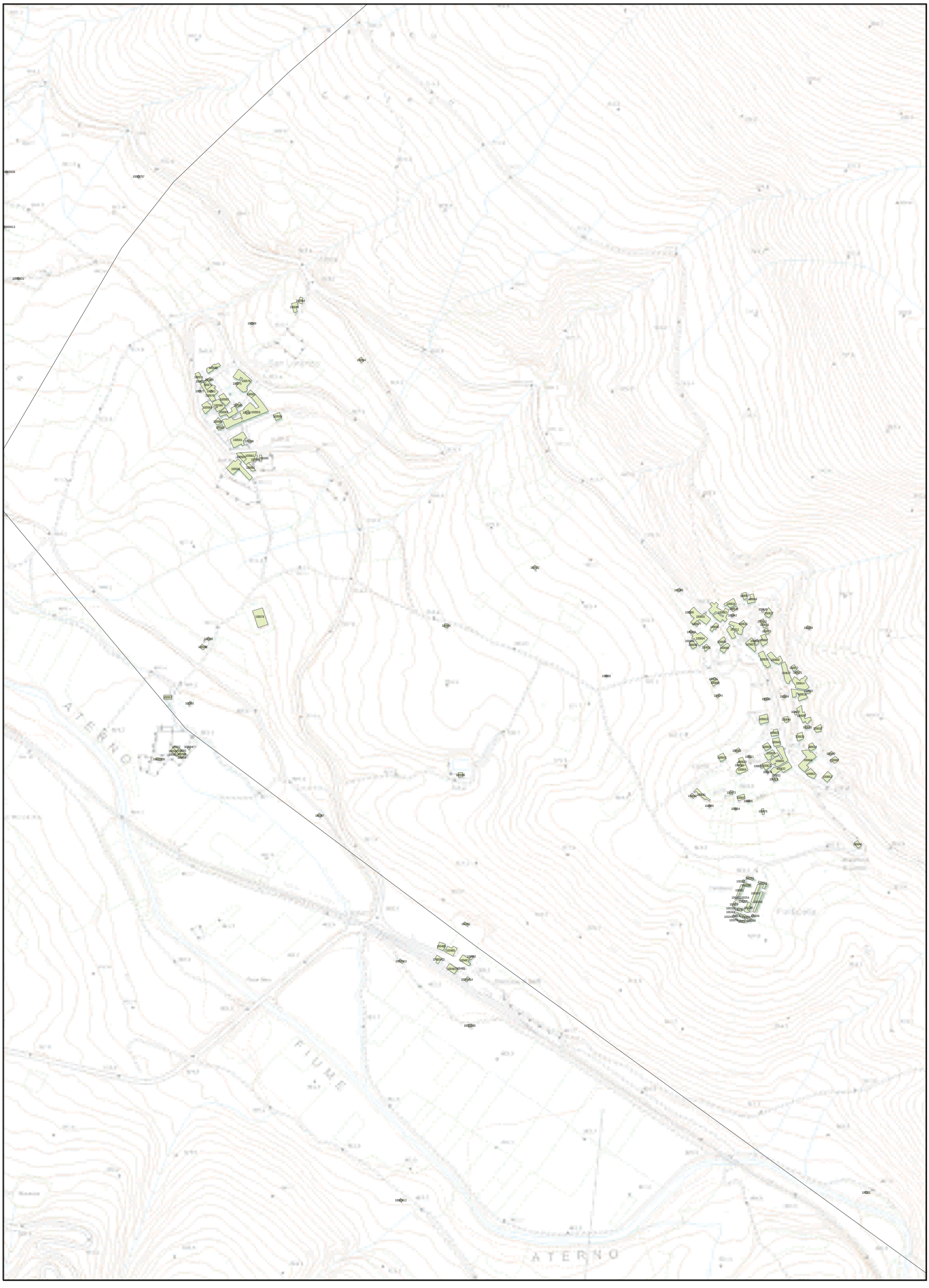
ATERNO
FIUME